

Patient report

Bio-Rad DATE: 05/08/2019
D-10 TIME: 08:30 PM
S/N: #DJ4I016123 Software version: 4.20-2
Sample ID: 10061443
Injection date 05/08/2019 08:28 PM
Injection #: 68 Method: HbA1c
Rack #: --- Rack position: 4

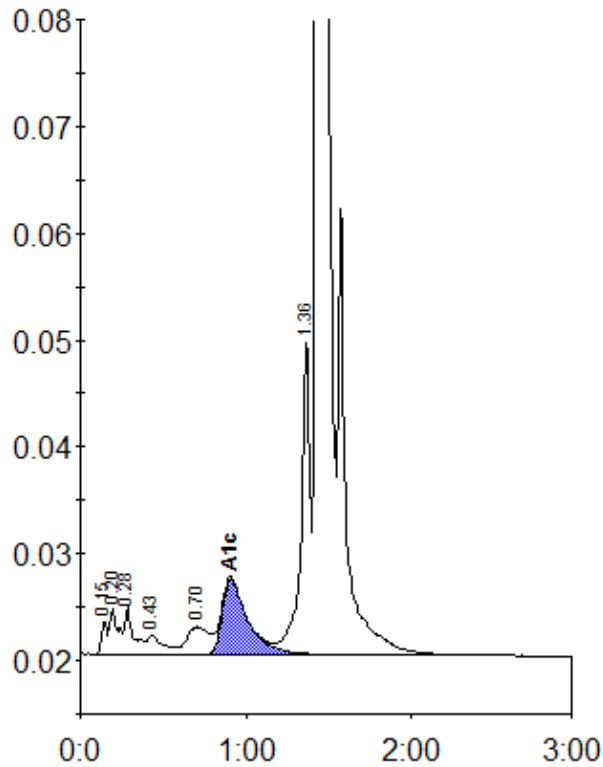

Peak table - ID: 10061443

Peak	R.time	Height	Area	Area %
Unknown	0.15	3039	7374	0.4
A1a	0.20	4410	15438	0.7
A1b	0.28	4481	16233	0.8
F	0.43	1782	12149	0.6
LA1c/CHb-1	0.70	2577	24334	1.2
A1c	0.91	7139	76051	5.3
P3	1.36	29684	112765	5.5
A0	1.43	596564	1797187	87.2
Total Area:	2061530			

Concentration:	%
A1c	5.3